

Petition under Right to Information Act 2005

Savitha .T

22.03.19

New #246 (Old #277B), TTK Road (J.J. Road), Alwarpet,
Chennai - 600 018.

PIO

Superintendent of Police Office,
Theni 625 531

Dear Sir,

Sub: Seeking Information under RTI Act 2005

I am an Indian citizen and I seek the following information under the Right to Information Act 2005. I have affixed the fees of Rs. 10 court fees stamp on this letter. I am also ready to pay any other charges that I am required to pay under the Act for photocopies, CDs, etc. Kindly provide the information sought in soft copy (such as CD/DVD) if possible.

For the years 2013-2014, 2014-2015, 2015-2016, 2016-2017 and 2017-2018, please provide the following information for Madurai district:

1. Road safety budget allocated to the district, amount spent and list of works on which it was spent
2. Dates, start and end time, and venue of DRSC meetings and minutes of the meetings
3. Cost of conducting/ hosting each DRSC meeting
4. Copy of the District Road Safety Action Plan
5. Copy of reports filed to the State Government on the work done by the DRSC

Thanking you,

Savitha .T

5/12/2 = 108
1/2/5 = 5

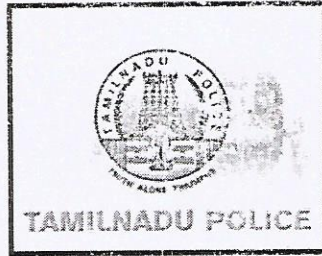

THENI DISTRICT

TRAFFIC ACTION PLAN

POLICE DEPARTMENT

From

The Superintendent of Police,
Theni District,
Theni.

To

The Addl. Director General of Police,
Traffic Road Safety Cell,
O/o the Director General of Police,
Kamarajar Salai, Chennai -4.

C.No. 109/GL/DCRB/THENI/2018, DATED: .08.18

Sr.

Sub: Theni District – Road Safety Cell – instruction reply - submitted
– reg.

Ref: C.No. 25-2/Camp/ADGP-TRSC/2018. Dt: 12.07.18
C.No. 25/Camp/ADGP/TRSC/2018 of ADGP/TRSC/2018,
Chennai-4.
C.No. 25-1/Camp/ADGP- TRSC/2018, Dated: 10.07.2018.
Lr. No. 3306/C1/2017, dated: 17.01.2018
Lr. No. 45/CORS/2014, Vol-3, Dated: 24.04.2017 from the
Secretary, Supreme Court Committee on Road Safety, New
Delhi.

The particulars called for in the above cited reference, for submitting the
 requisite traffic action plan as directed along with the names, designation of
 Professors, experts from the Engineering Colleges of Theni District are enclosed
 herewith.

Yours faithfully,

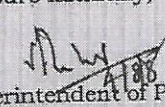
Superintendent of Police,
Theni District, Theni.

Copy to the Insp. Genl. Of Police, South Zone, Madurai.
Copy to the Dy. Insp. Genl. Of Police, Dindigul Range, Dindigul.

POLICE DEPARTMENT

To

The Superintendent of Police,
Theni District,
Theni.

The Addl. Director General of Police,
Traffic Road Safety Cell,
O/o the Director General of Police,
Kamarajar Salai, Chennai -4.

C.No. 109/GL/DCRB/THENI/2018, DATED: 04.08.18

Sub: Theni District – Road Safety Cell – Instructions reply -
submitted – reg.

Ref: C.No. 25-2/Camp/ADGP-TRSC/2018. Dt: 12.07.18
C.No. 25/Camp/ADGP/TRSC/2018 of ADGP/TRSC/2018 ,
Chennai-4.
C.No. 25-1/Camp/ADGP- TRSC/2018, Dated: 10.07.2018.
Lr. No. 3306/C1/2017, dated: 17.01.2018
Lr. No. 45/CORS/2014, Vol-3, Dated: 24.04.2017 from the
Secretary, Supreme Court Committee on Road Safety, New
Delhi.

The particulars called for in the above cited reference, for submitting the
 requisite traffic action plan as directed along with the names, designation of
 Professors, experts from the Engineering Colleges of Theni District are enclosed
 herewith.

Yours faithfully,

Sd/xxxxxxxxxxx

Superintendent of Police,
Theni District, Theni.

Copy to the Inspr. Genl. Of Police, South Zone, Madurai.

Copy to the Dy. Inspr. Genl. Of Police, Dindigul Range, Dindigul.

Road Accident Cases Comparison for the year 2016, 2017 & 2018 upto July

Year	Total Cases	Fatal	Killed	Non Fatal	Injured	Accident spot Identified	Fatal	Non Fatal	NH	SH	VR
2016	1368	249	278	1119	1892	416	198	678	111	72	79
2017	1063	239	267	824	1360	416	171	506	104	83	78
2018 up to July	657	116	132	541	1034	416	122	322	92	53	62

Motor Petty Cases Comparison for the year 2016, 2017 & 2018 upto July

Year	Total Cases	Fine Amount
2016	91457	16621750
2017	271605	29792200
2018 up to June	94190	10140570

Fatal and Non Fatal Accidents Comparative statements for the year 2016, 2017 & 2018 upto July

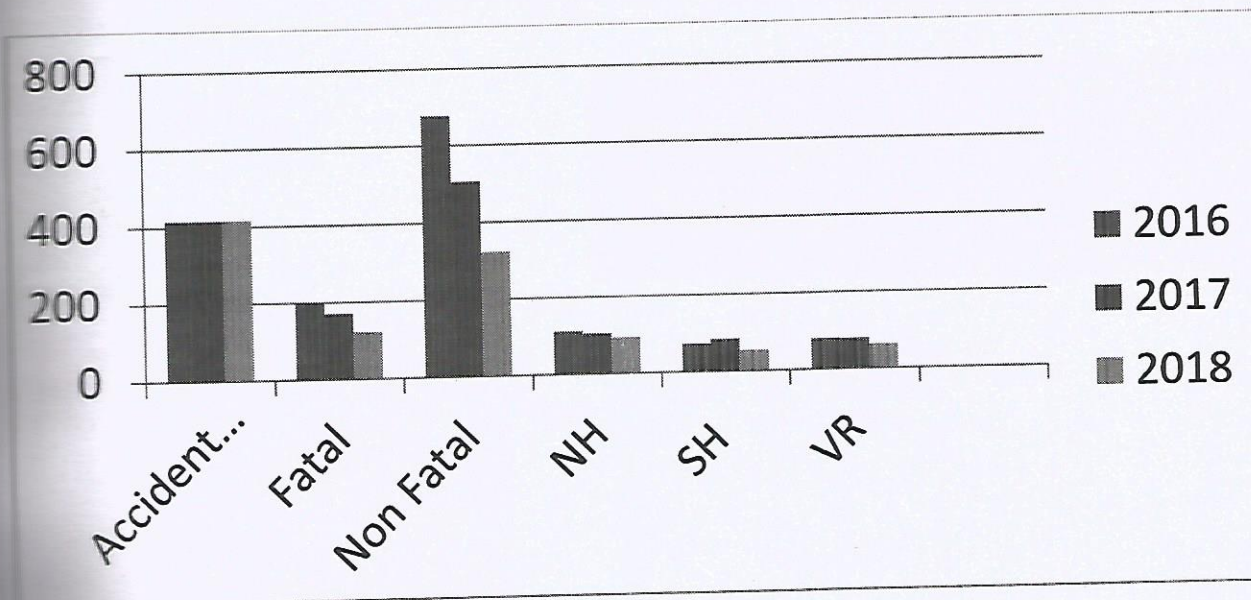

In respect of Theni district there are two national highways NH49, NH220 covering 74 kms, 2 State highways SH45, SH101 covering 76 kms and Major Village Roads of 226 kms. After the rectification works, the incidents of Fatal and Non- Fatal Accidents comparing for the years 2016, 2017 & 2018 a decrease had been noticed gradually.

ROUTE - 1 THENI TO KANAVAI (DISTRICT BORDER) ACCIDENT ZONE

ARAPADITHEVANPATTI S BEND



Sign board shall be erected
Newly constructed road without side lines
Cat eyes shall be fixed at the borders
Blinkers shall be erected

THIRUMALAPURAM JUNCTION

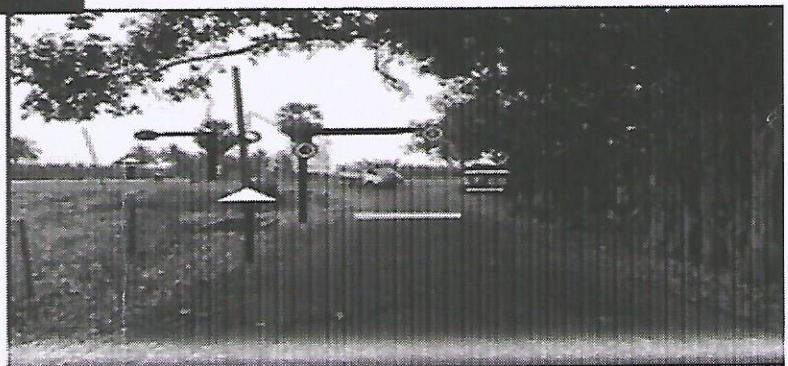

Sign board shall be erected
Blinkers shall be erected
Speed breaker shall be constructed at the service road
Shop and Passenger waiting hall obstruct the high way view

BISIMI NAGAR



Side wall/Reflecting poles shall be erected
Sign boards shall be erected

G. VILAKU G H - BUS STOP

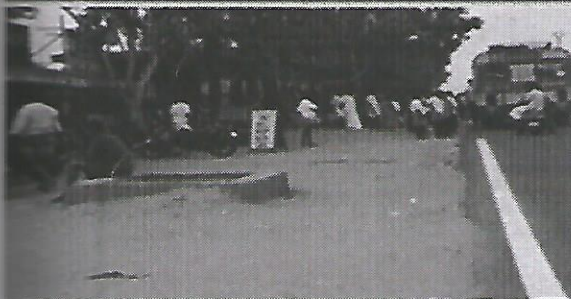

Close / Cover the water air valve
Create Bus Bay for the bus stop
Bus shall stop near to the passenger waiting hall
Unusable shops and encroachment shall be clear

G. VILAKU - THEVAR STATUE



Sign board shall be erected
Blinkers shall be erected
Speed breaker shall be constructed
at the service road
Zebra crossing shall be drawn

KEELA MUTHANAM PATTI JUNCTION

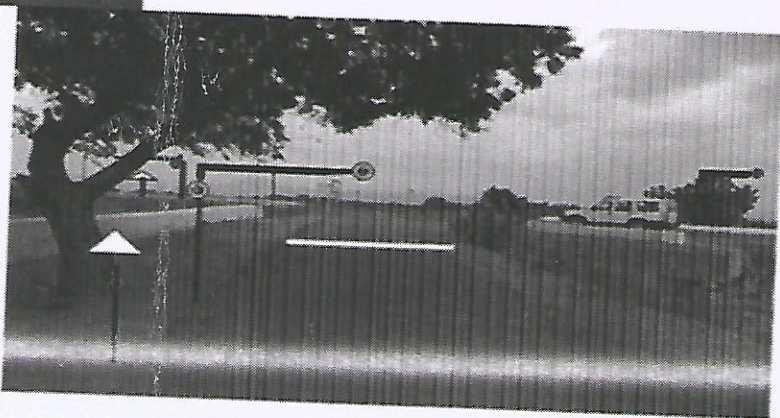

Sign board shall be erected
Blinkers shall be erected
Speed breaker shall be constructed at the service road

RAJAGOPALAN PATTI JUNCTION



Sign board shall be erected

Markers shall be erected

Speed breaker shall be constructed at the service road

Should obstruct the high way view

THIMMARASANAICKANUR JUNCTION

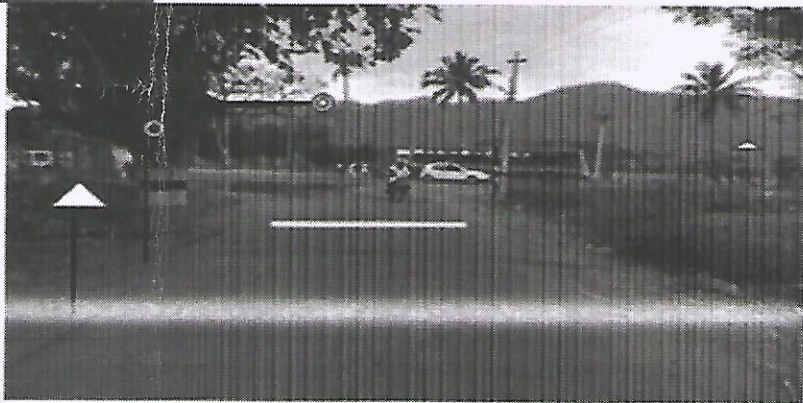
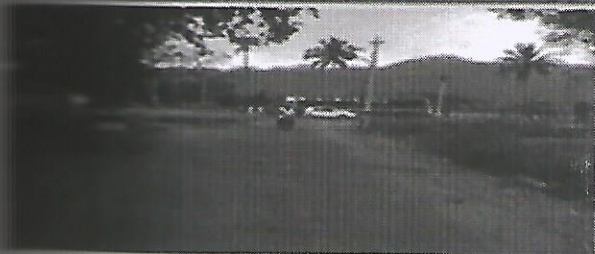

Sign board shall be erected

Markers shall be erected

Speed breaker shall be constructed at the service road

THIMMARASANAICKANUR CURVE



Center median/ Divider shall be constructed
Sign board shall be erected
Blinkers shall be erected
Cat eyes shall be fixed at the borders
All advertisement board shall be removed

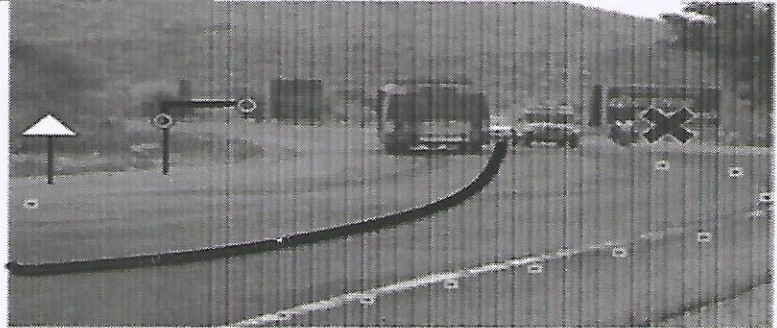

ROUTE – 2 G.VILLAKU TO VARUSANADU ACCIDENT ZONE

BEFORE G.VILAKU RAILWAY GATE

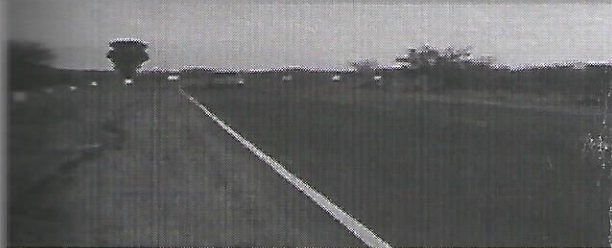

Sign board shall be erected
Blinker shall be erected

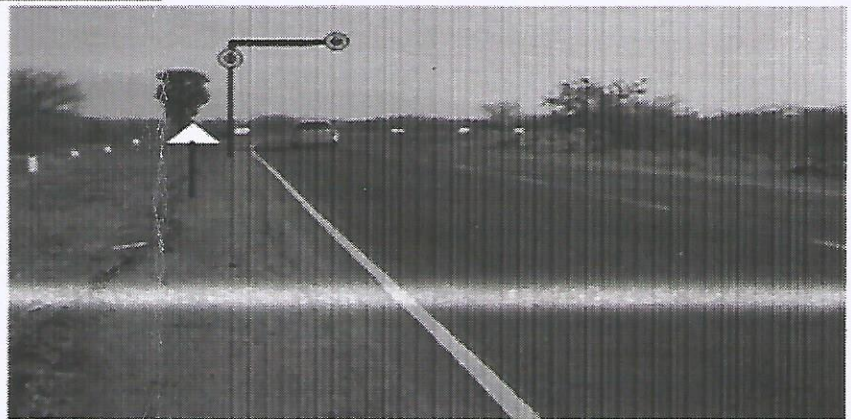

G. VILAKU RAILWAY GATE

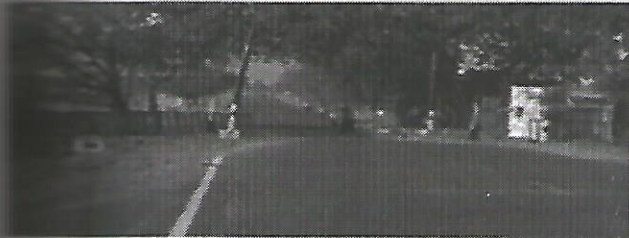

Road widening
Sign board shall be erected
Sinker shall be erected
Speed break shall be constructed
Temporary Bari guards
Tree shall be trimmed



THIRUMALAPURAM JUNCTION



Sign board shall be erected
Sinker shall be erected
Speed break shall be constructed on service road

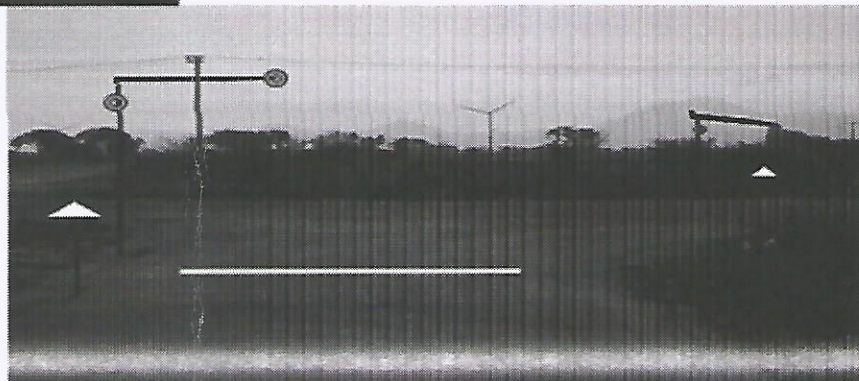

PANDUVARPATTI JUNCTION NEAR



Tree shall be trimmed
Reflecting sticker paste on the tree



PANDUVARPATTI JUNCTION



Speed break shall be constructed on
service road
Sign board shall be erected
Blinker shall be erected

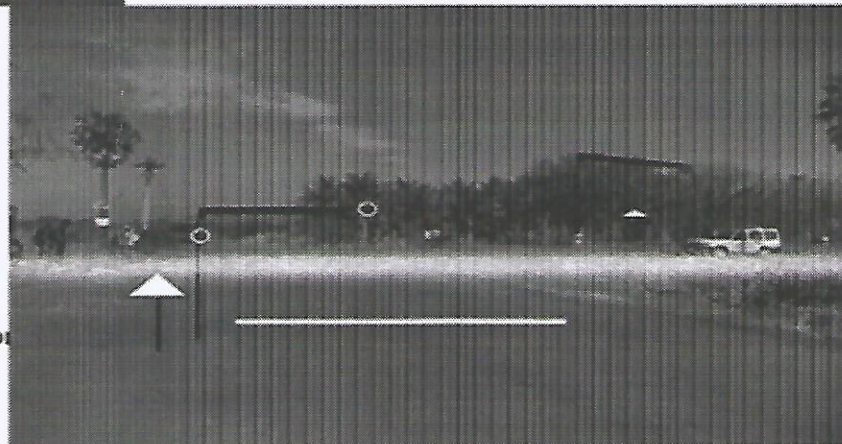

M. SUBLAPURAM JUNCTION



Sign board shall be erected
 Marker shall be erected
 Speed break shall be constructed on
 service road
 Trees shall be trimmed
 High mass light shall be construct
 Barriers shall be fixed at the border



GOVT. POLYTECHNIC



Sign board shall be erected
 Marker shall be erected
 Barriers shall be fixed at the border



GUNDAMANUR ENTRANCE



Sign board shall be erected

Marker shall be erected

Speed break shall be constructed on service road

GUNDAMANUR VILLAGE OFFICE JUNCTION



Sign board shall be erected

Marker shall be erected

VARUSANADU BRIUV GUNDAMANUR



Sign board shall be erected
Blinker shall be erected

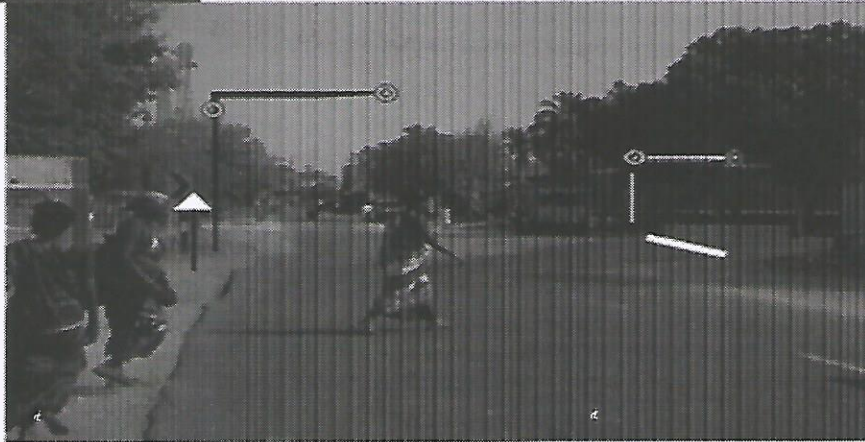

ANNANAGAR JUNCTION

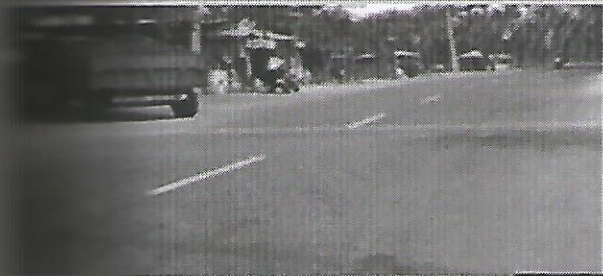

Sign board shall be erected
Blinker shall be erected
High mass light shall be construct



AYYANARPURAM & KOVIL



Tree shall be trimmed
Cat eyes shall be fixed at the border
Road widening



KOMBUKARAN PULIYUR

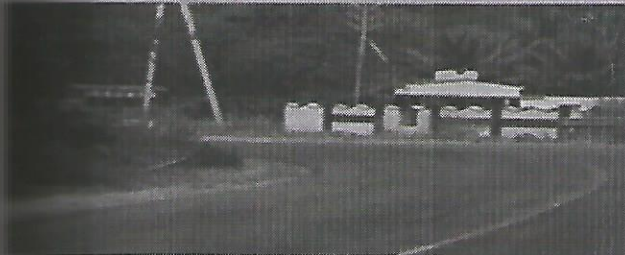

Sign board shall be erected
Blinker shall be erected
Cautionary board



VELLIMALAI JUNCTION

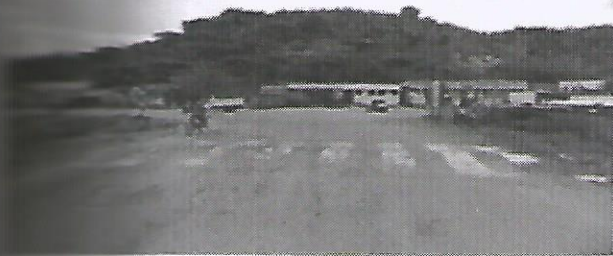

Sign board shall be erected
Blinker shall be erected
Speed break shall be constructed
Temporary Bari guards

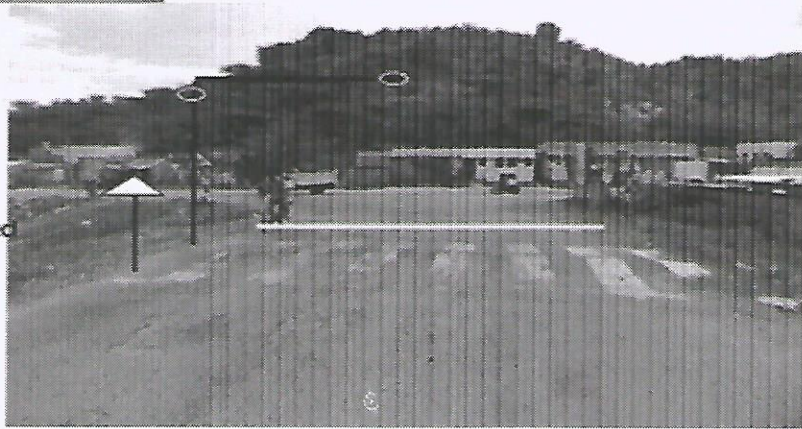

MAYULADUMPARAI JUNCTION



Sign board shall be erected
Blinker shall be erected
Speed break shall be constructed
Temporary Bari guards



ROUTE - 3 G.VILLAKU TO PARASURAMAPURAM - ACCIDENT ZONE

KARATTU PATTI JUNCTION



Speed breaker shall be constructed
Markers shall be erected
Sign board shall be erected

KOVIL PATTI JUNCTION



Center median shall be constructed
Speed breaker shall be constructed
Markers shall be erected
Sign board shall be erected

V H F FACTORY MEDU



Speed breaker on the high way
Opposite side of road followed with S bend
Cat eyes shall be fixed at the borders



SILVAR PATTI GOVT SCHOOL

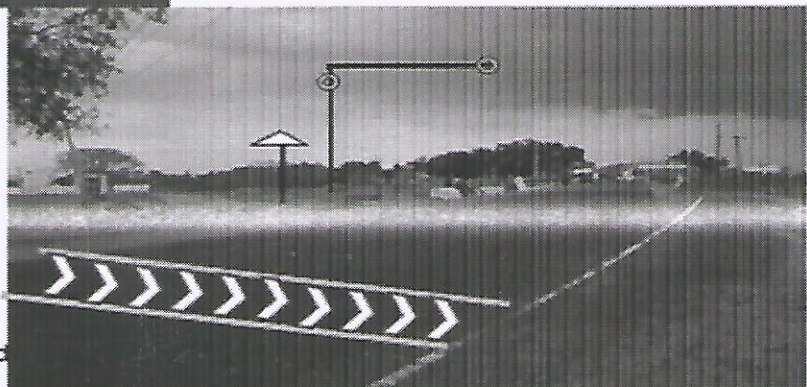

Zebracrossing shall be drawn
Speed breaker shall be constructed
Markers shall be erected
Sign board and caution board shall be erected

'S' BEND NEAR SILVARPATTY



Trees shall be trimmed
Sign board shall be erected



ROUTE - 4 DEVADANAPATTI TO KUMULI - ACCIDENT ZONE

PARASURAMAPURAM DISTRICT BORDER

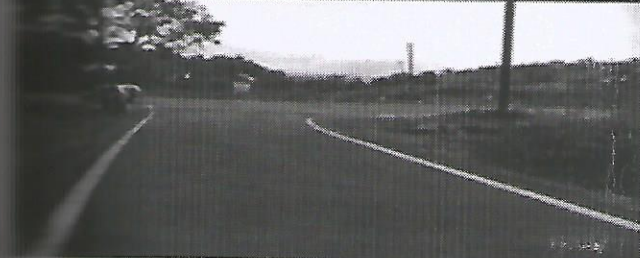

Sign board shall be erected
Blinkers shall be erected
Speed breaker shall be constructed at the service road

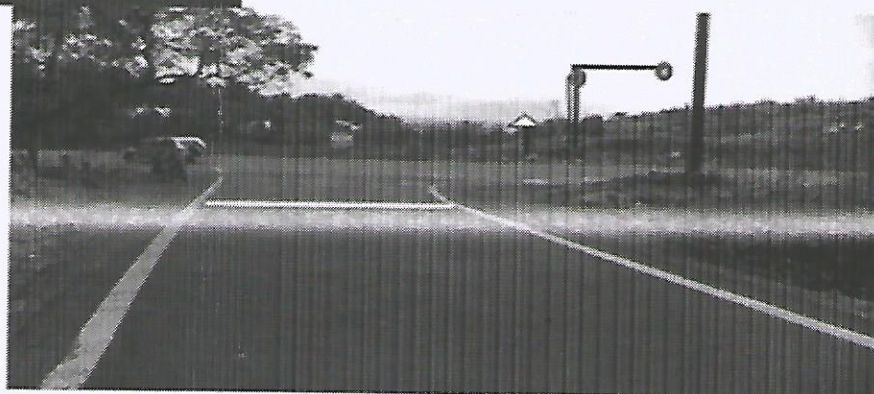

SHOOTING RANGE



Sign board shall be erected
 Blinkers shall be erected
 Speed breaker shall be constructed at the service road

DEVANKAR POLYTECHNIC



Sign board and cautionary board shall be erected
 Blinkers shall be erected
 Speed crossing shall be drawn

MUNISHWARAN TEMPLE CURVE



- 1. Trees shall be trimmed.
- 2. Centre median shall be constructed.
- 3. Barricade shall be erected.
- 4. Signboard and caution board shall be erected.

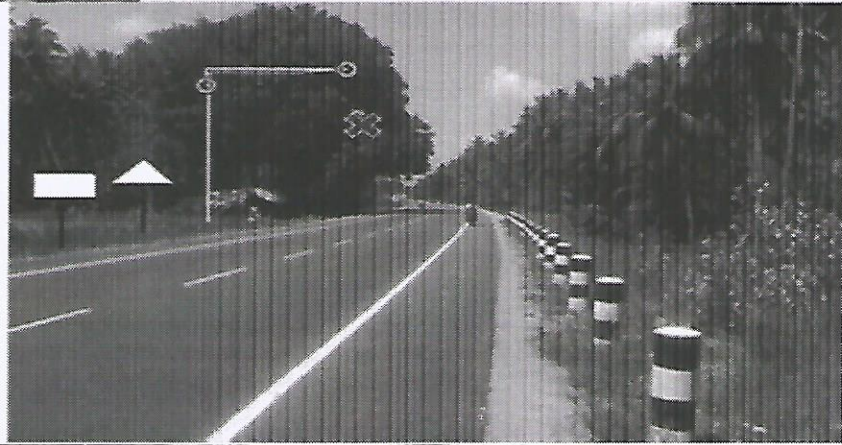

KALLIPATTI JUNCTION



- 1. Signboard shall be erected
- 2. Barricade shall be erected
- 3. Speed breaker shall be constructed at the service road

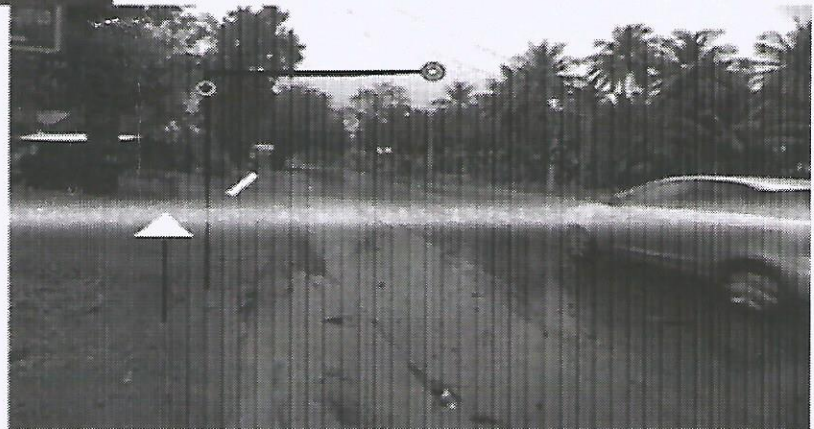

KALLIPATTI JUNCTION AT KAILASAPATTI ENTRANCE



Sign board shall be erected
 Markers shall be erected
 Speed breaker shall be constructed at the service road

DHRIVAUM COLLEGE JUNCTION

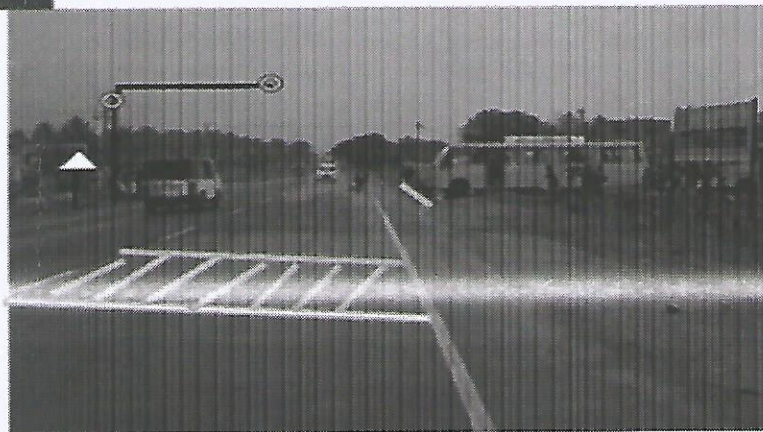

Speed breaker shall be constructed at
 the service road
 Sign board and cautionary board shall
 be erected
 Markers shall be erected
 Lane crossing shall be drawn

SARATHU PATTI JUNCTION



Sign board shall be erected
Markers shall be erected
Speed breaker shall be constructed
at the service road

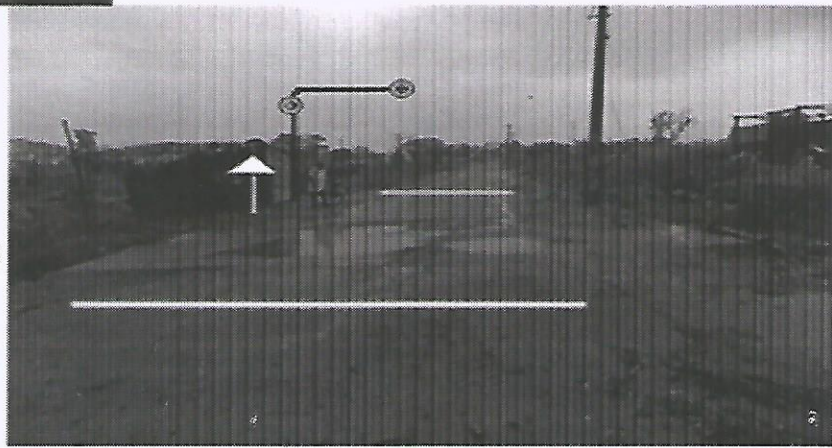

LAKSHMIPURAM TOWN



Divide town shall be constructed
divider/center median



MEENATCHIPURAM JUNCTION-NEAR DISTRICT COURT



Sign board shall be erected
Blinkers shall be erected
Speed breaker shall be constructed at the service road

SRI VENKATESHWARA FURNITURE-NEAR ALLINAGARAM P S

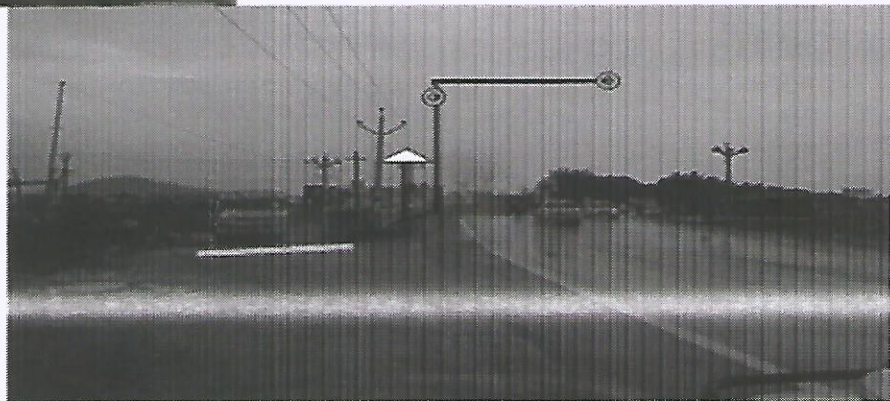

Sign board shall be erected
Blinkers shall be erected
Speed breaker shall be constructed at the service road

BALASAMUTHRAPURAM JUNCTION

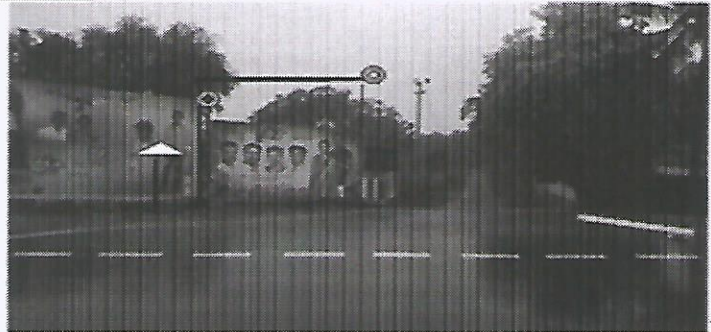

Sign board shall be erected
Slinkers shall be erected
Speed breaker shall be constructed at the service road

KOTTUR- GOVT SCHOOL AND HOSTEL

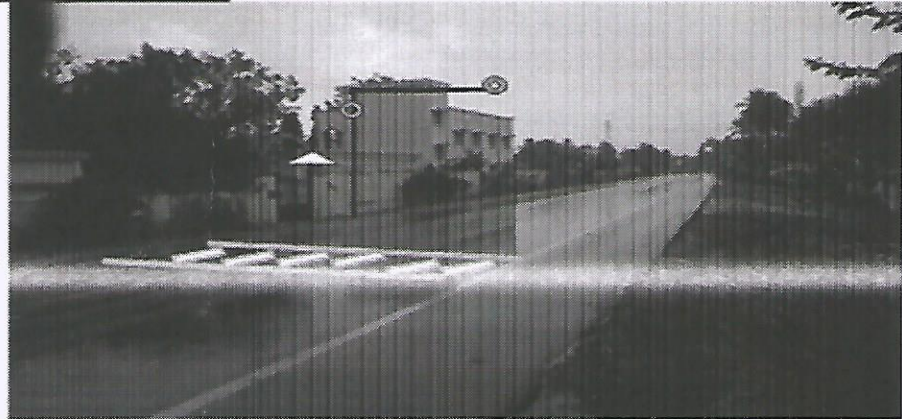

Sign board and cautionary
board shall be erected
Slinkers shall be erected
Zebra crossing shall be drawn

SEELIYAMPATTI VILLAGE



Line town shall be constructed
divider/ center median



KEELAPULANANTHAPURAM



SIDE WALL SHALL BE CREATED TO
COVER THE OPEN WELL



CHINNAMANURGH ROAD



Center median shall be
constructed at entire chinnamanur
sign board and cautionary board shall be
erected
Markers shall be erected
Speed breaker shall be constructed at the
service road



CHINNAMANUR - PUSARI GOUNDENPATTI JN.



Sign board and cautionary board shall be
erected
Markers shall be erected
Speed breaker shall be constructed at the
service road and also in petrol pump

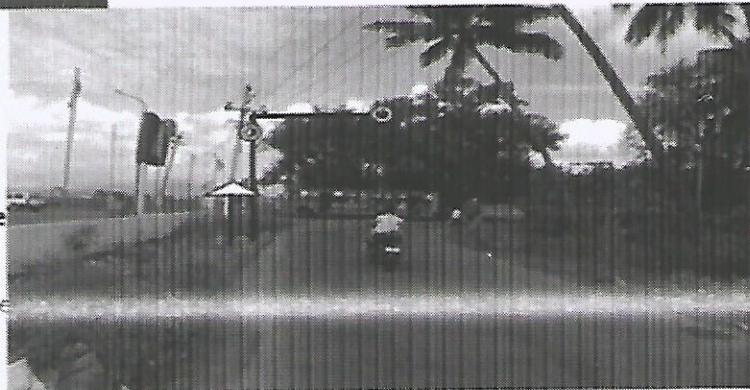

DHURKAIAMMAN TEMPLE / THENNAM SALAI



Road shall be trimmed.
 Divider / Centre median shall
 be constructed.
 Markers shall be erected.
 Sign board and caution board
 shall be erected.

UTHAMAPALAYAM GANNAMMAN KOVIL CURVE

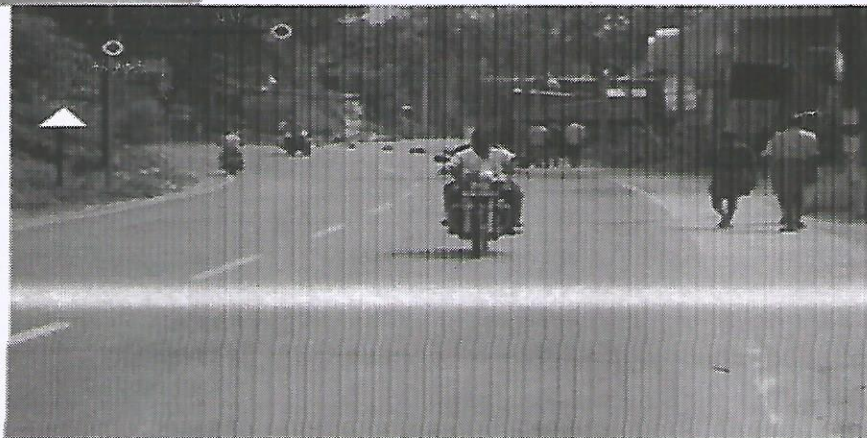

Divider/center median shall be
 construct
 Sign board and cautionary board
 shall be erected
 Markers shall be erected

HANUMAR KOVIL- HANUMANTHAN PATTI



Temp bariguards shall be placed
Zebra crossing shall drawn



A S WOMENS COLLEGE CUMBUM



Temp bariguards shall be placed
Zebra crossing shall drawn



P S C THEATER- GUDALUR



Sign board shall be erected
Blinkers shall be erected
Speed breaker shall be constructed at the service road

PETROL PUMP - GUDALUR



Sign board shall be erected
Blinkers shall be erected
Speed breaker shall be constructed at the service road

NEAR POLIOCE CHECKPOST – KUMULY

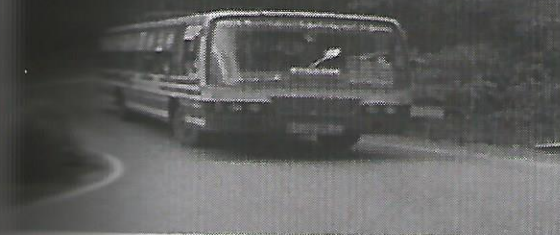

Side wall shall be constructed to
cover the bridge
Road shall be widened
Sign board shall be erected
Blinkers shall be erected

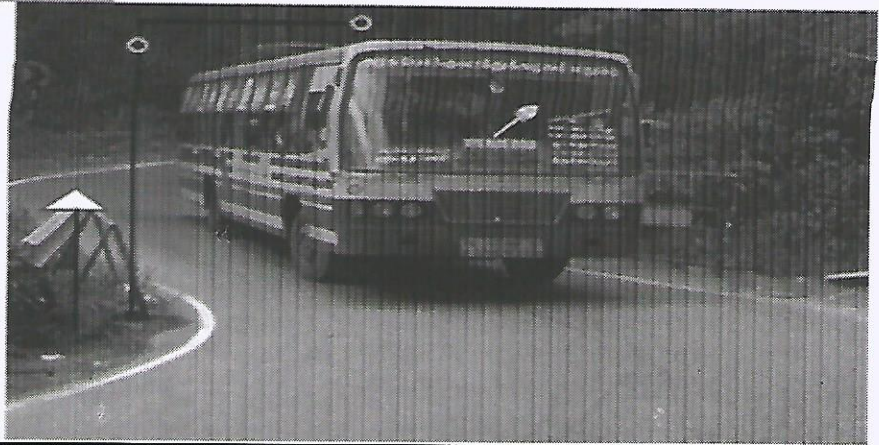

ROUTE – 5 ARANMANAIPUDUR TO CHINNAMANUR (Via.Koduvilarpatty, Kannalakkottai) - ACCIDENT ZONE

AIYANARPURAM JUNCTION



Speed break shall be constructed
Blinker shall be erected
Sign board shall be erected



THADICHERY & THAPPAGUNDU JUNCTION



Speed break shall be constructed
Blinker shall be erected
Sign board shall be erected



VENKADACHALAPURAM ENTRANCE



Speed break shall be constructed
Blinker shall be erected
Sign board shall be erected
Cam eyes shall be fixed at the border
Divider

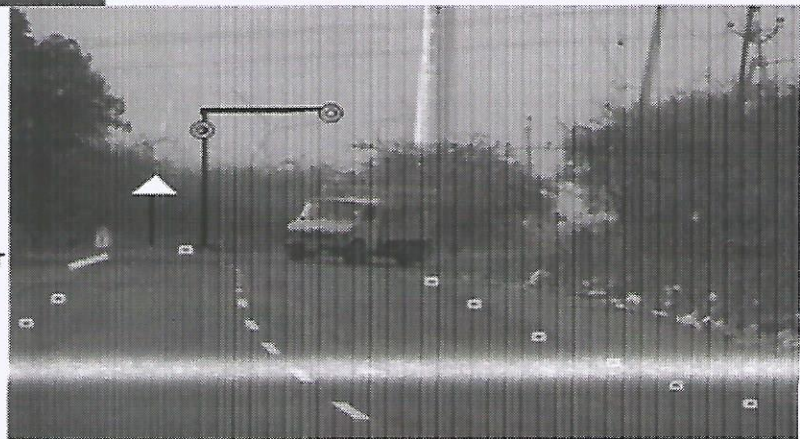

V.C. PURAM



Speed break shall be constructed
Blinker shall be erected
Sign board shall be erected



POOMALAI KUNDU JUNCTION



Speed break shall be constructed
Blinker shall be erected
Sign board shall be erected



ALAGAPURI SEELAYAMPATTI JUNCTION



Speed break shall be constructed
Blinker shall be erected
Sign board shall be erected



ERAKOTAPATTI JUNCTION



Speed break shall be constructed
Blinker shall be erected
Sign board shall be erected

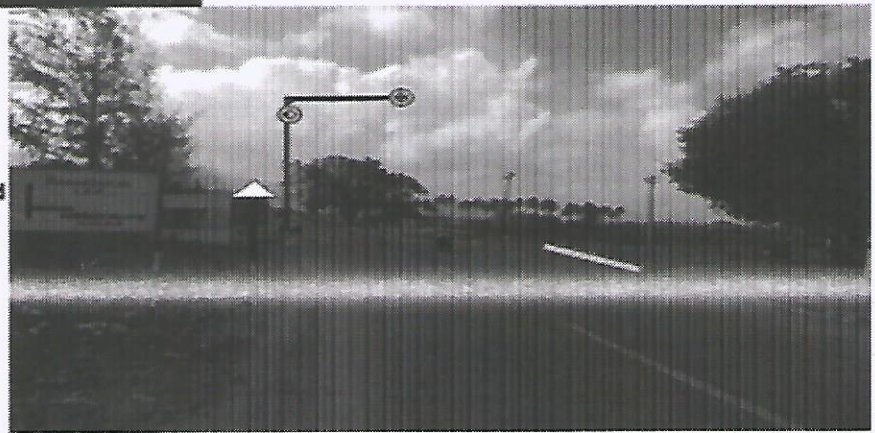

SEEPALA KOTTAI 'S' BEND



Speed break shall be constructed
Blinker shall be erected
Sign board shall be erected
Cat eyes shall be fixed at the border
Divider



SEEPALA KOTTAI AYYANAR TEMPLE



Speed break shall be constructed
Blinker shall be erected
Sign board shall be erected



SEEPALA KOTTAI ENTRANCE



Speed break shall be constructed
Blinker shall be erected
Sign board shall be erected



SEEPALA KOTTAI BEND



Speed break shall be constructed
Blinker shall be erected
Sign board shall be erected



ODAIPATTI JUNCTION



Speed break shall be constructed
Blinker shall be erected
Sign board shall be erected

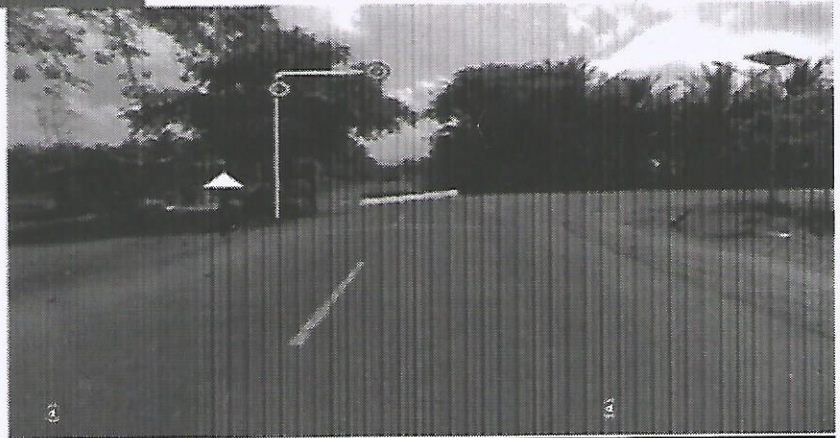

ROUTE – 6 UTHAMAPALAYAM TO BODI (Via. THEVARAM) - ACCIDENT ZONE

VAO SAVADI (KOMBAI ROAD JUNCTION)



Speed break shall be constructed
Blinker shall be erected
Sign board shall be erected



U.AMMAPATTI ROAD JUNCTION

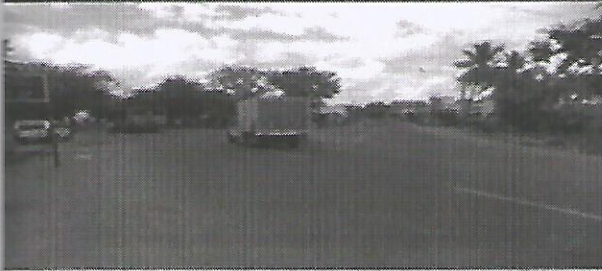

Speed break shall be constructed
Blinker shall be erected
Sign board shall be erected
Divider shall be constructed



IN FRONT OF HKRH COLLEGE / GOVT. SCHOOL



Speed break shall be constructed
Blinker shall be erected
Sign board shall be erected
Zebra crossing shall be drawn

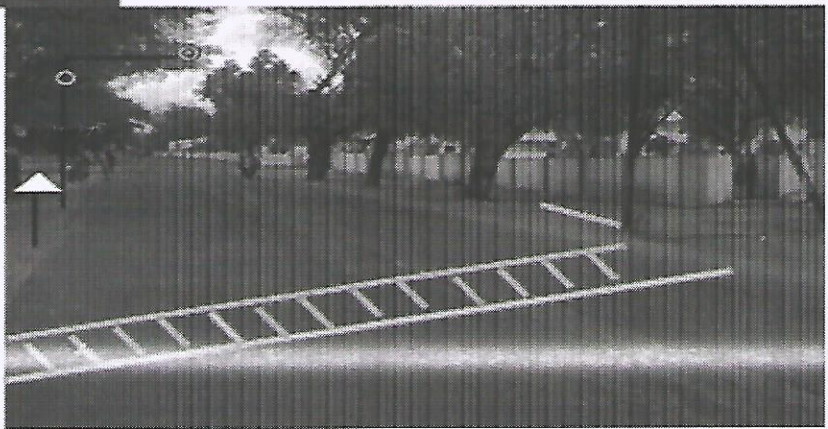

KARUKODAI JUNCTION



Speed break shall be constructed
Blinker shall be erected
Sign board shall be erected
Tree shall be trimmed

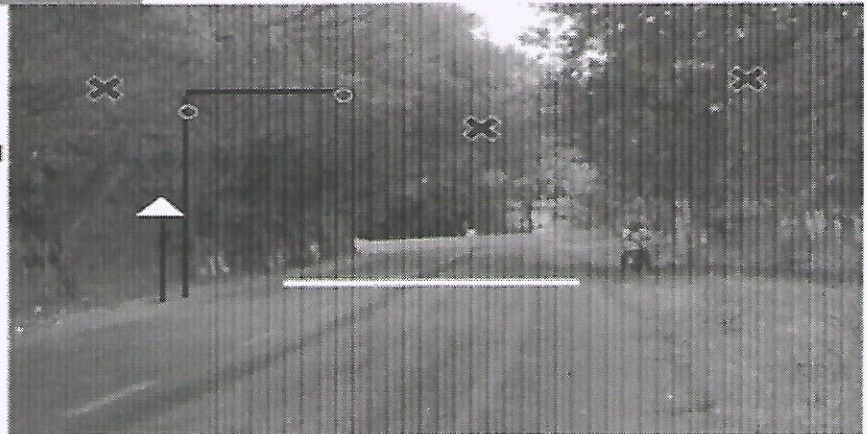

KARUKODAI TO KOMBAL ROAD



Speed break shall be constructed
Blinker shall be erected
Sign board shall be erected
Tree shall be trimmed

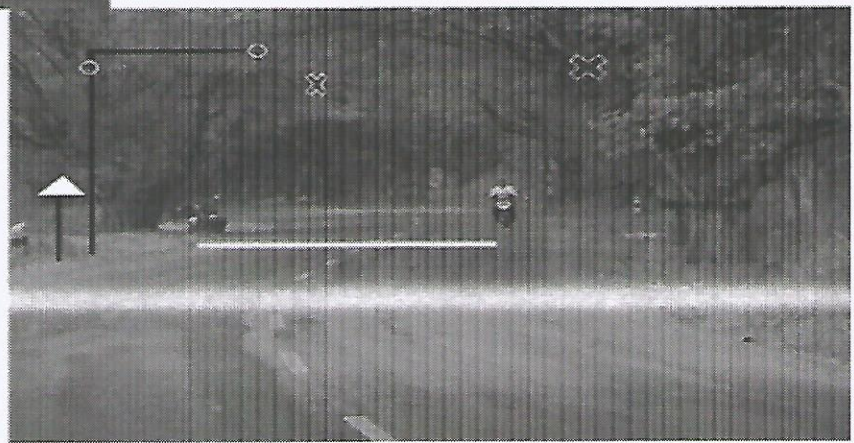

U. AMMAPATTI ROAD JUNCTION



Speed break shall be constructed
Blinker shall be erected
Sign board shall be erected



CHIKACHI AMMAN NAGAR BEND



Blinker shall be erected
Sign board shall be erected



KOMBAL VAO OFFICE BEND



Concave mirror shall be installed
Speed break shall be constructed
Blinker shall be erected
Sign board shall be erected



MALLINGAPURAM 'S' BEND



Blinker shall be erected
Sign board shall be erected
Divider will be constructed

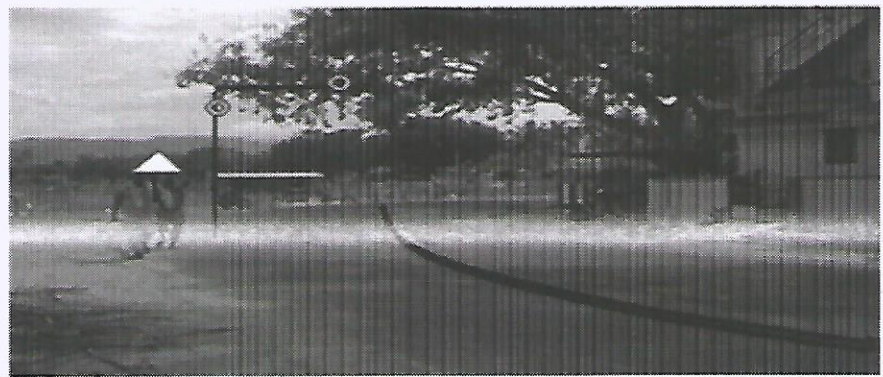

KRISHNAMPATTI - SANGARAPURAM



Speed break shall be constructed
Blinker shall be erected
Divider will be constructed
Sign board shall be erected



LAXMINAYAKANPATTI JUNCTION



Speed break shall be constructed
Blinker shall be erected
Sign board shall be erected

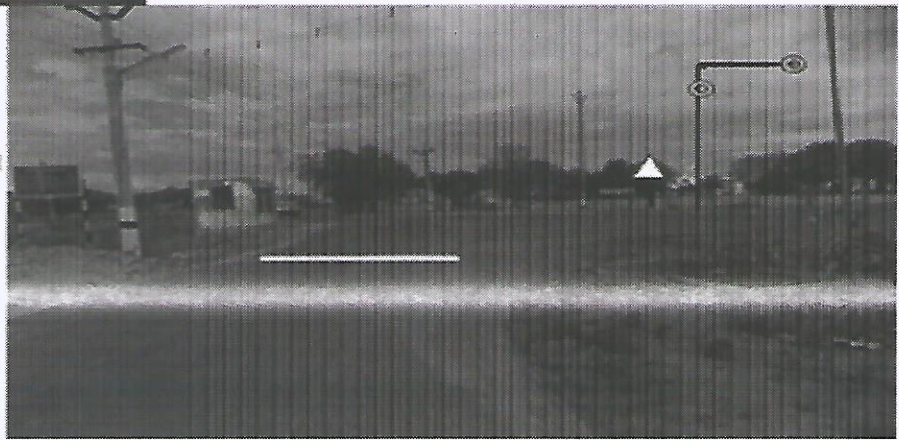

RASINGAPURAM ENTRANCE



Blinker shall be erected
Sign board shall be erected
Side wall shall be constructed



SILAMALAI GOVT SCHOOL



Blinker shall be erected
Sign board shall be erected
Zebra crossing shall be constructed

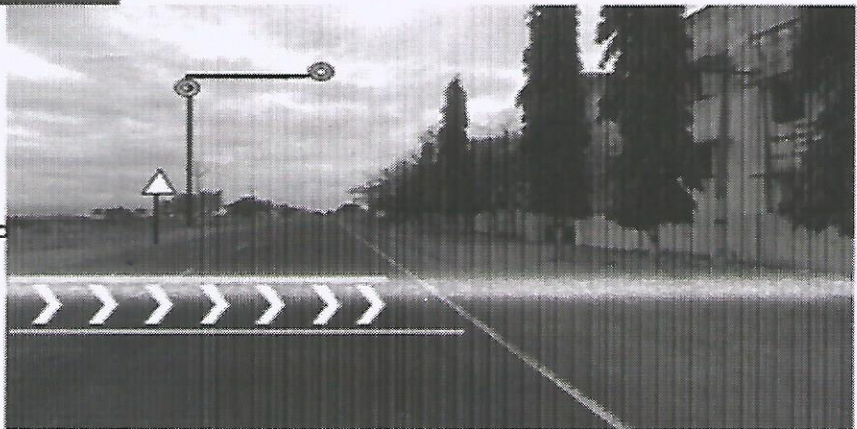

IN FRONT OF P.U. PRIMARY SCHOOL SILAMALAI



Blinker shall be erected
Sign board shall be erected
Auto stand eviction

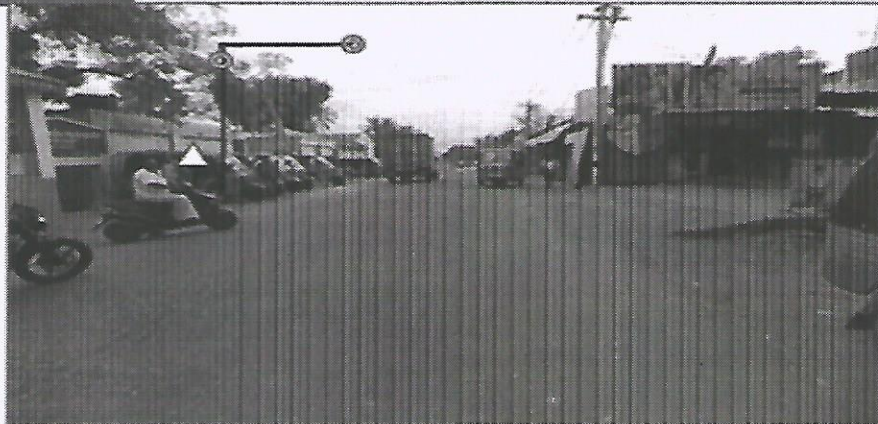

SILAMARATHUPATTI ENTRANCE



Divider shall be constructed
Blinker shall be erected
Sign board shall be erected

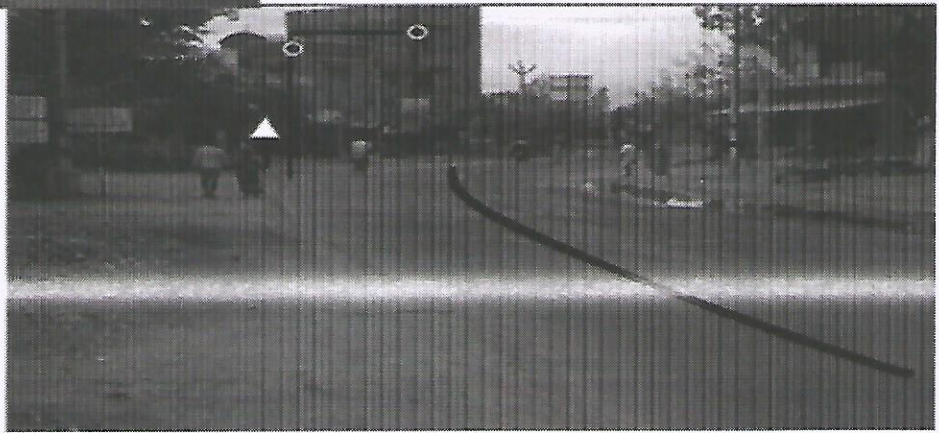

RENGANATHAPURAM



Speed break shall be constructed
Blinker shall be erected
Sign board shall be erected

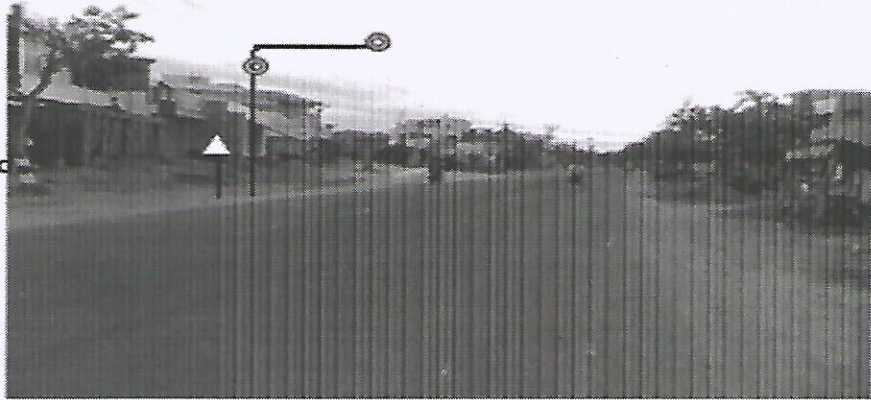

THASILTHAR OFFICE ROAD NEAR RMTC DEPOT



Speed break shall be constructed
Blinker shall be erected
Sign board shall be erected

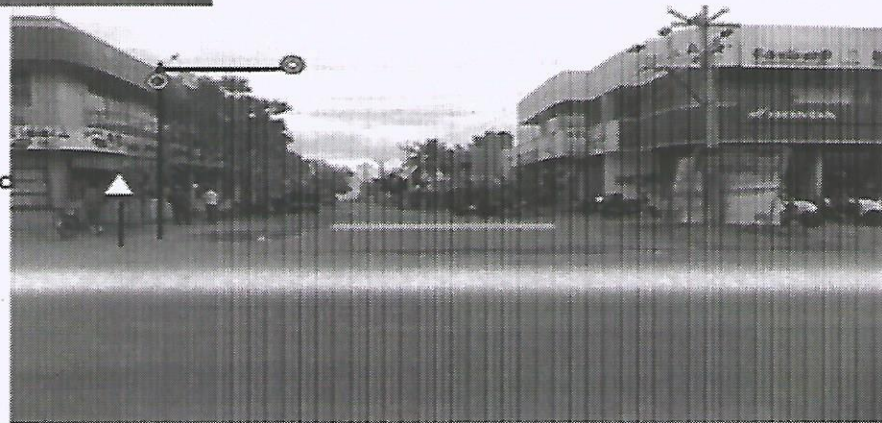

BODI THEVAR STATUE



Traffic signal not functioning
Divider shall be constructed from
thevar statue to bus stand in gate



ROUTE – 7 MUNTHAL TO BODI VILLAKU- ACCIDENT ZONE

NEAR GREEN ROYAL HOTEL



Divider shall be constructed
Blinker shall be erected
Side wall shall be constructed



C.P.A. COLLEGE



Divider shall be constructed
Blinker shall be erected
Sign board shall be erected



PUDHUR



Divider shall be constructed
Blinker shall be erected
Sign board shall be erected

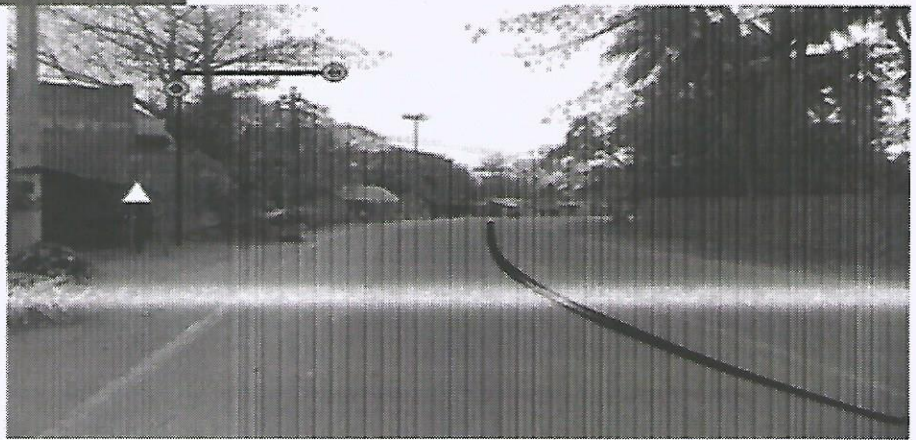

RENGANATHAPURAM



Speed break shall be constructed
Blinker shall be erected
Sign board shall be erected

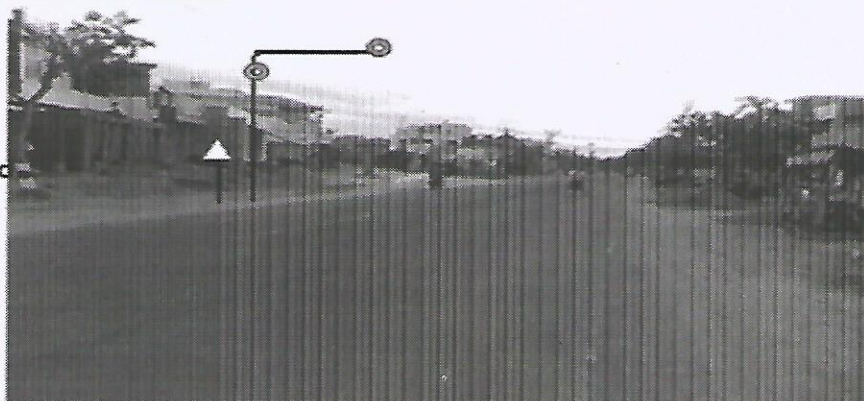

THASILTHAR OFFICE ROAD NEAR RMTc DEPOT



Speed break shall be constructed
Blinker shall be erected
Sign board shall be erected

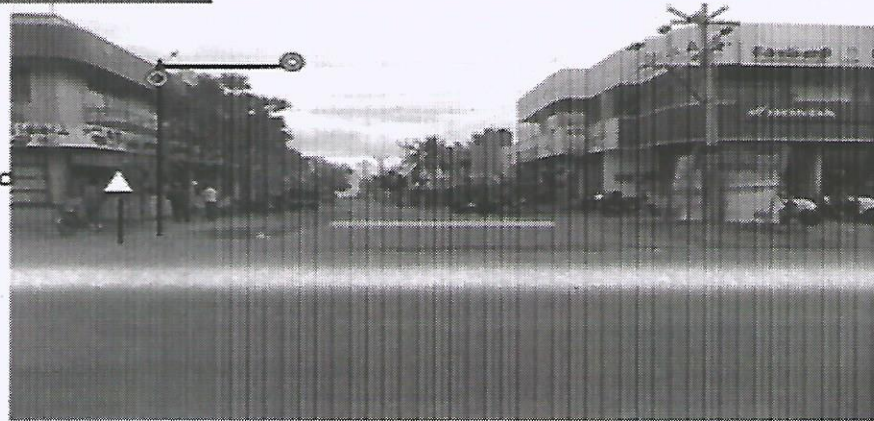

BODI THEVAR STATUE



Traffic signal not functioning
Divider shall be constructed from
thevar statue to bus stand in gate



ROUTE – 7 MUNTHAL TO BODI VILLAKU- ACCIDENT ZONE

NEAR GREEN ROYAL HOTEL



Divider shall be constructed
Blinker shall be erected
Side wall shall be constructed



C.P.A. COLLEGE



Divider shall be constructed
Blinker shall be erected
Sign board shall be erected

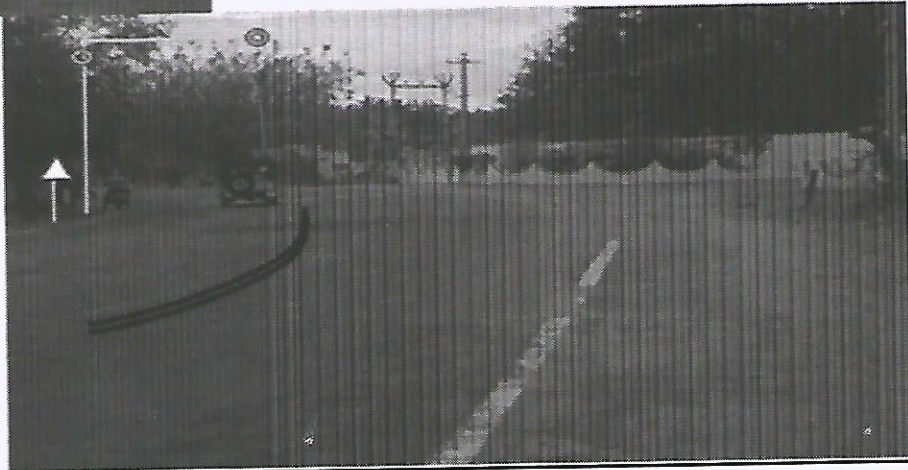

PUDHUR



Divider shall be constructed
Blinker shall be erected
Sign board shall be erected

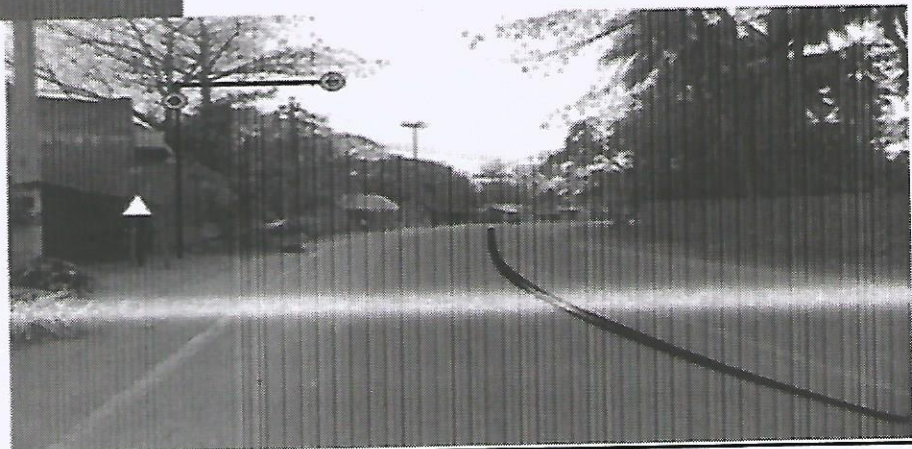

THERADI STREET BEND, BODI



Convex mirror
Blinker shall be erected
Sign board shall be erected



B. MEENACHIPURAM JUNCTION



Divider shall be constructed
Blinker shall be erected
Sign board shall be erected
Eviction
Speed break shall be constructed

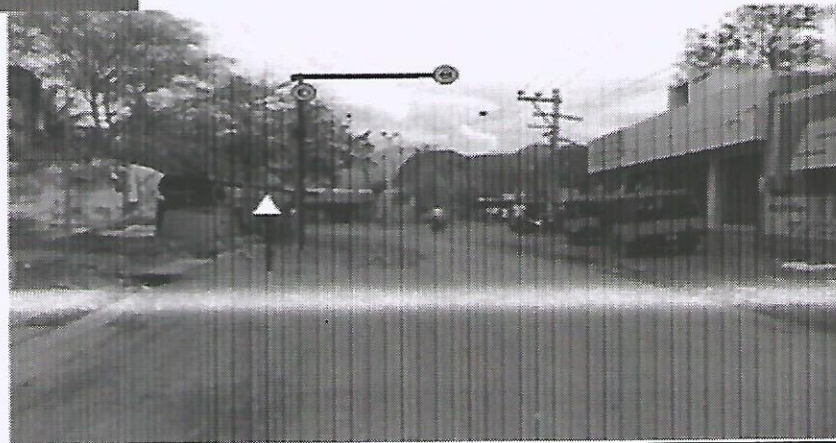

DURAIRAJAPURAM COLONY

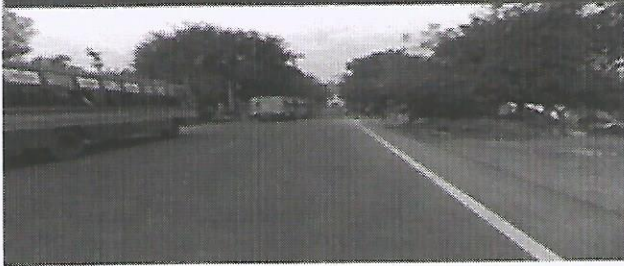

Divider shall be constructed
Sign board shall be erected
Eviction shall be made



THOPPU PATTI

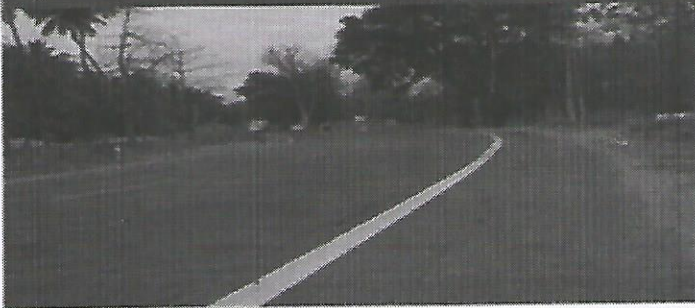

Divider shall be constructed
Blinker shall be erected
Sign board shall be erected
Eviction shall be made



HOLLY CROSS COLLEGE



Blinker shall be erected



KODANGIPATTI



Divider shall be constructed
Speed break shall be constructed

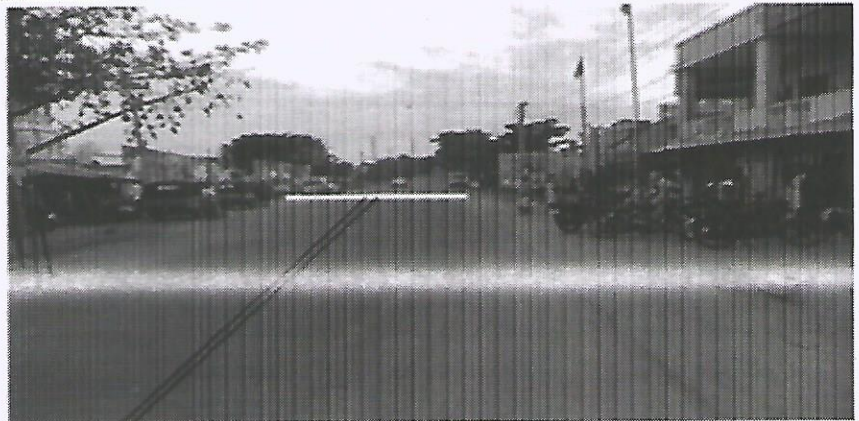

MARIYAMMAN KOVIL



Zebra crossing shall be constructed
Blinker shall be erected
Speed break shall be constructed

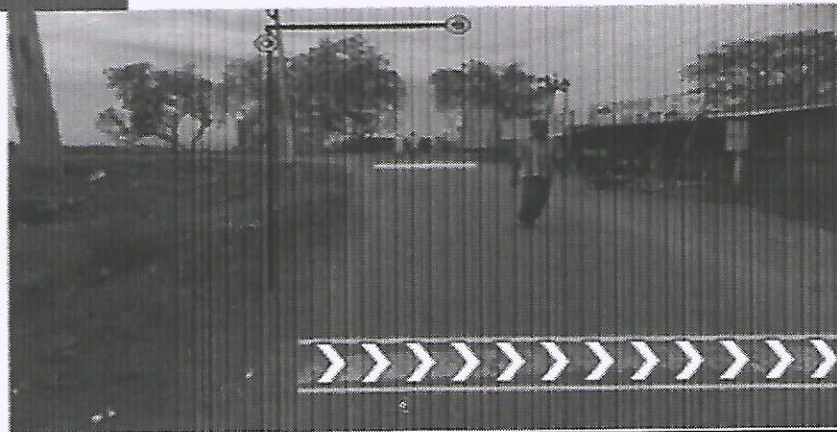

RMTC COLONY



Blinker shall be erected
Speed break shall be constructed



C.No.109/GL/DCRB/Theni/2018
(C.No.25-2/Camp/ADGP—TRSC/2018)

The traffic congestion action plan particulars collected from the Government College of Engineering, Bodinayakanur.

Prepared by the following persons.

NAME	DESIGNATION
DR.S.JAYANTHI, GOVT. COLLEGE OF ENGINEERING, MELACHOCKANATHA PURAM, BODINAYAKKANUR-	PRINCIPAL, CELL NO - 7010457553
TMT. MANGAIYARKARASI, BE ME	HOD OF CIVIL DEPARTMENT.
SELVAN HASSAN MOHAMED,	4 TH YEAR MECHANICAL STUDENT.
SELVAN. PARTHASARATHI	III YEAR MECHANICAL.

GOVERNMENT COLLEGE OF ENGINEERING ,BODINAYAKKANUR

TRAFFIC CONGESTION ACTION PLAN

GOAL: Reduce congestion using a variety of tools (Intelligent Transport Tools)
(short term methods coupled with a mid-long term strategy).

IMPROVE TRAFFIC SYSTEM OPERATIONS – Reduce congestion by ensuring that traffic flows as smoothly as possible within the existing roadway network and traffic signal system. In order to have good, Intelligent Transport system , the following Management system and Centers are required.

1. **TRAFFIC MANAGEMENT** – Traffic Management Center's Transportation system consists of a network of roadways, sidewalks, bike lanes, transit lines. The system is interconnected and controlled with a myriad of traffic control devices (most arterials are managed via traffic signals).
2. **TRAFFIC MANAGEMENT CENTER (TMC)** functions as the brain for city's Advancement Traffic Management System which facilitates traffic operations throughout the Downtown core and beyond. It is the facility where engineers and technicians can actively monitor city's mobility and traffic flow and respond to issues such as malfunctions, traffic emergencies, unexpected congestion, traffic incidents, etc.

The TMC should be equipped with monitors to view the 180 strategically placed traffic cameras in order to review real-time conditions on City's major arterials. By monitoring traffic cameras and signal systems in a single operation center, staff can maximize the efficiency of existing roadways and better respond to system abnormalities such as accidents, inclement weather and special events.

Signal operations can also be coordinated with City Police Department personnel in the field to address critical traffic congestion needs such as intersection and lane blockages. Operating the TMC at its full capability will ensure that the existing transportation system functions at peak efficiency. We need to implement short, mid, and long term changes in how we operate the TMC to minimize traffic congestion.

IMMEDIATE ACTIONS:

1. Deploy a dedicated Traffic Mobility Unit using Police Officers located at key intersections to keep traffic flowing.
2. Activate the Traffic Management Center (TMC) with existing staff to provide limited coverage of both the AM and PM peak periods and peak event/commuter activities (6 a.m. to 8 p.m. weekdays, special events, and weekends as necessary).

MID-TERM ACTIONS: Accelerate operational staffing plan—

ADVANCED TRAFFIC MANAGEMENT SYSTEM (ATMS) AND SMART SIGNALS.

The ATMS consists of: Central software – this software is the “brain” of the system.

The central software is where the transportation management strategies reside. Example strategies include: adaptive signal control to better respond to changing traffic volumes; coordinated signal timing plans; incident management; transit signal priority for buses; emergency vehicle preemption to improve safety and reduce emergency response times; and procedures to identify when signals are on flash and detection is broken. Communications network – the network primarily consists of fiber optic lines that connect the central software to field equipment. Communications is essential for operators to know how traffic is flowing and to implement strategies aimed at reducing congestion. Field equipment – this is the equipment deployed in the field to monitor and manage traffic flow (e.g., vehicle detection, cameras, travel time sensors, sensors on field equipment to know when the equipment fails).

THE FOLLOWING ACTIONS ARE REQUIRED AT THE EARLIEST.

ACTION 1:

Research a residential speed limit decrease, including the results from other jurisdictions who have implemented the practice to recommend a best course of action for our community.

ACTION 2:

Improve traffic monitoring on residential roads

- Develop a schedule for the collection of speed and volume data on residential collector roads to coincide with upcoming rehabilitation.
- Continue to collect data in response to resident concerns.
- Explore and leverage other data sources already available in the community, including Speed watch and Emergency Services data.
- Consider the value of data to evaluation of residential initiatives when creating the program.

ACTION 3:

Upgrade pedestrian facilities at multiuse trail crossings, playgrounds, schools and key pedestrian corridors.

- Include physical traffic calming features (such as raised features, refuge islands, and/or curb extensions) in conjunction with scheduled rehabilitation as appropriate.
- A detailed program will be developed for the implementation of Action 3
 - The identification of key pedestrian corridors in the community.
 - Warranting guidelines aligning with engineering best practice to ensure these upgrades are applied consistently and provide a tangible safety benefit.
 - Develop a prioritization matrix to ensure that resources are invested first at locations where they are most likely to have a safety benefit.
 - A process and guidelines for engaging schools and/or residents that live adjacent to locations to be upgraded.

ENFORCEMENT RECOMMENDATIONS

ACTION 4:

Formalize communication between TMC and Enforcement Services, Transportation Planning and Engineering

ION 5:

Consider alternative resourcing and delivery models for residential traffic enforcement in a way that is responsive to resident needs while minimizing impacts to arterial enforcement operations.

ION 6:

and the Driver Feedback Sign Program and explore new ways to integrate the signs to support data collection and strategic enforcement.

ION 7: Update the Traffic Safety Communication plan to include a residential traffic safety component. Engage with residents to develop messages and to help with reach of the education program

ION 8: Engage residents to develop new and innovative ways to get neighbors involved in residential traffic safety.